BICKENHALL STREET, MARYLEBONE, W1U

Red.



ASKING PRICE £1,000,000

A charming split-level, two-bedroom apartment set within the sought-after Bickenhall Mansions, offering approximately 744 sq ft of well-proportioned accommodation in the heart of Marylebone.

The bright and spacious reception room features large windows, a decorative fireplace and an elegant chandelier, creating an inviting setting for relaxing and entertaining. A separate contemporary kitchen is fitted with Miele appliances, sleek cabinetry and ample worktop space.

Both bedrooms benefit from fitted wardrobes, with further built-in storage throughout the apartment. Attractive views across the London rooftops, including glimpses of the iconic BT Tower, add to the property's appeal.

Bickenhall Mansions offers 24-hour security, video entry and lift access to all floors.

Positioned on a quiet residential street, the apartment is close to Baker Street Underground and Marylebone Station, with Marylebone Village, Regent's Park, Hyde Park and the West End all within easy reach.







Bickenhall Mansions

Approximate Gross Internal Area
744 sq ft / 69.1 sq m

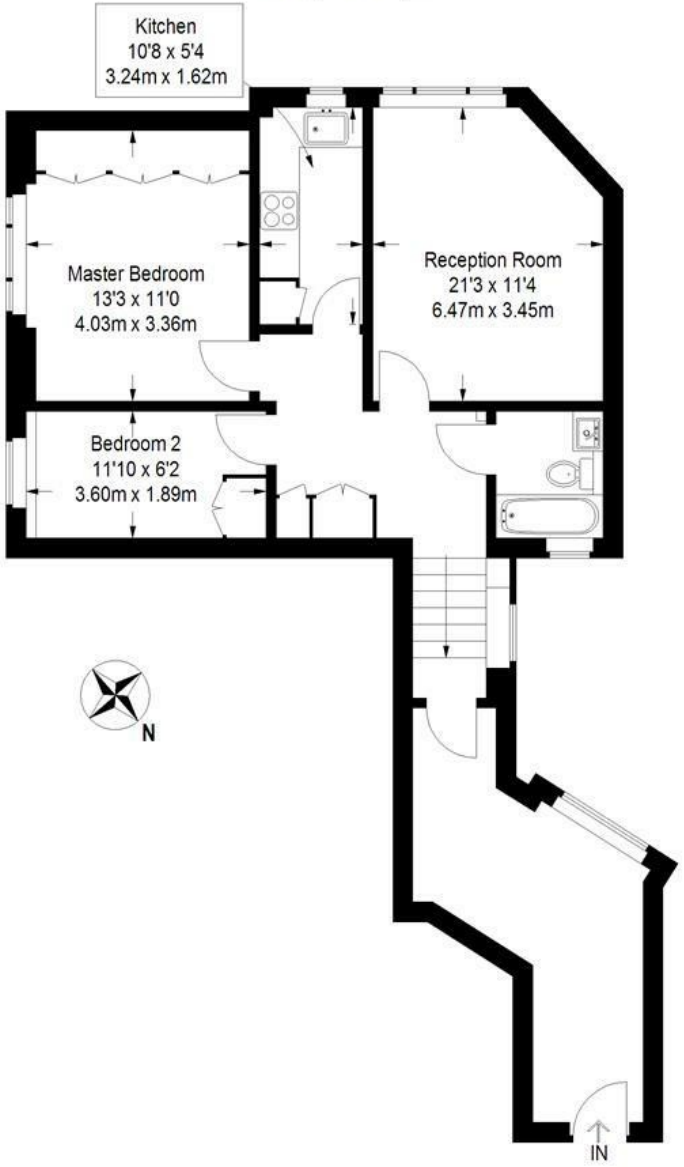

Fifth Floor

Illustration for identification purposes only, measurements are approximate, not to scale.

- Immaculate Mansion Block
- Separate Kitchen with Miele Appliances
- Plenty of Storage
- Lift Access
- Close to Regents Park
- Two Bedrooms
- Bright Living Room
- 24-Hour Security
- Moments from Baker Street Underground
- All Local Amenities Nearby



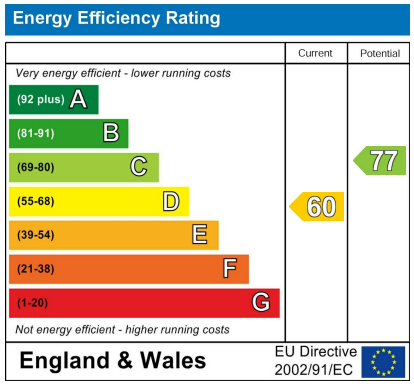

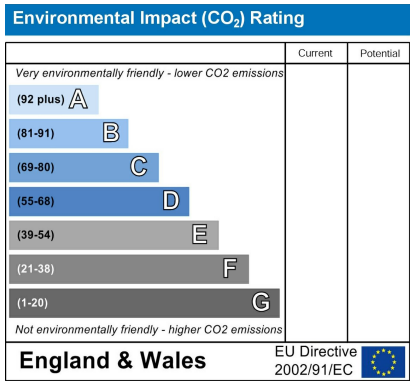

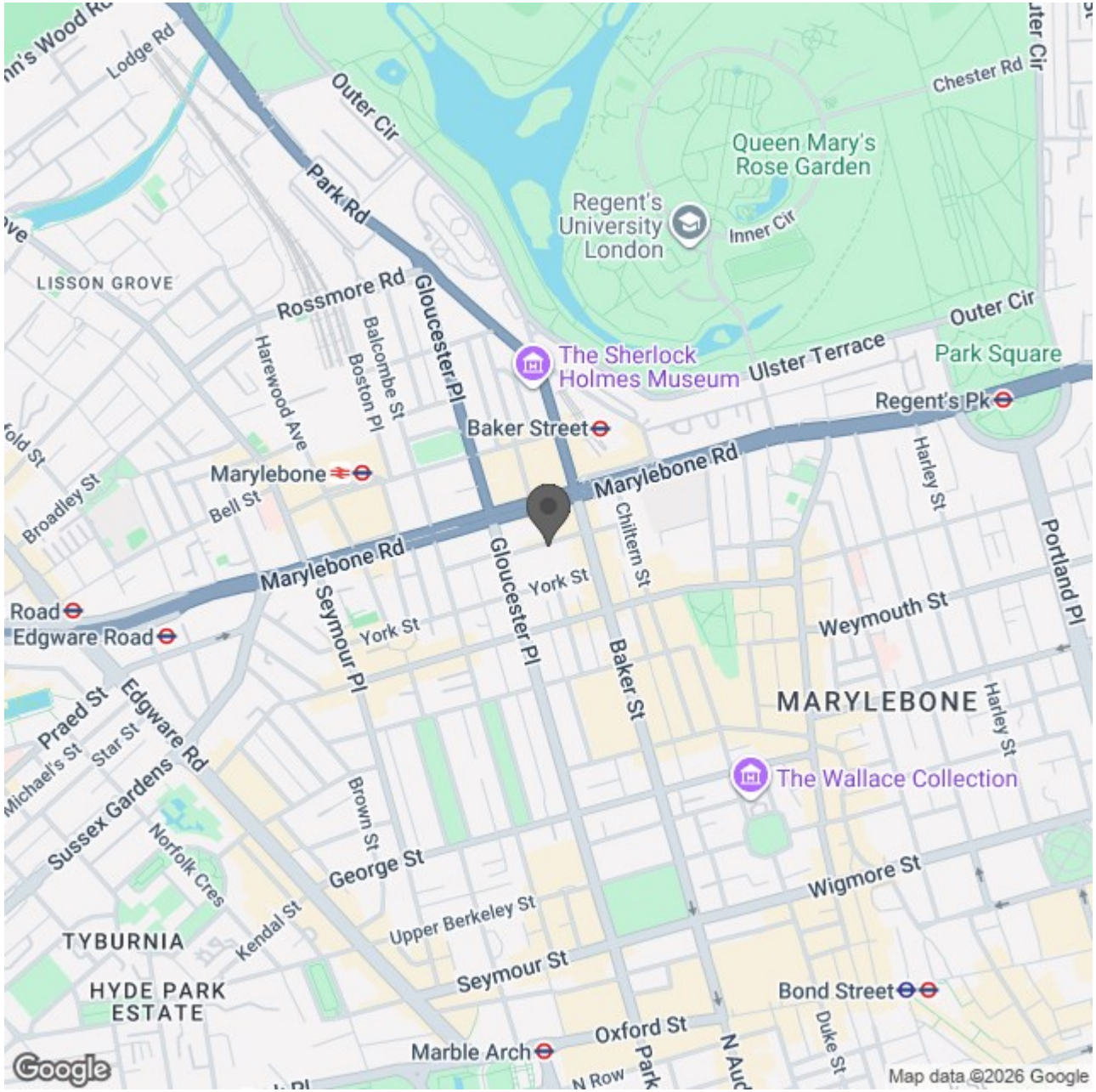

Red.